



大葉大學

DAYEH UNIVERSITY

International Student Life in DYU Handbook



DA-Yeh University

No. 168 University Rd.

Room J314 Dacun,

Changhua 51591

Taiwan (R.O.C.)

<http://fa.dyu.edu.tw/>

2018.01.01

Produced by:



International Language Centre (I.L.C.)

No. 168 University Rd.

Room J314

Dacun, Changhua 51591

Taiwan (R.O.C.)

Telephone: 866-4-851-1888 (ext. 6007)

Email: langcntr@mail.dyu.edu.tw

Office of Foreign Affairs (O.F.A)

No. 168 University Rd.

Dacun, Changhua 51591 Taiwan (R.O.C.)

Telephone: 866-4-851-1888 (ext. 1753) Email:

csae2950@mail.dyu.edu.tw

Website: fa.dyu.edu.tw/en/

Written, edited and formatted by:



Andrew Christopher Edmunds

Email: a.c.edmunds@outlook.com

Yeh Pei Rong

Email: evelyn@cloud.dyu.edu.tw

Contributions by:



江子瑋	江易燕	江祥宇	尹學劭
吳語若	巫佩珊	李亭瑩	江雅萍
林湘晴	林瑞琦	邱玉君	林淑燕
柯秀玫	柯玟妤	徐明國	邱啟芬
黃馨嬋	劉志賢	謝文開	黃琬瑜
			謝孟儒

Contents

Checklist.....	5
Visa information.....	6
Scholarship and funding.....	7
Transportation.....	9
Accommodation	11
DA YEH campus.....	15
Fields of study.....	16
Learning facilities.....	19
Sports and recreation	22
Student clubs and activities	24
Enrolment	26
Course selection.....	27
iCare & SIS	27
Information for MA & Ph. D.....	29
Congratulations!	29
Basic Chinese	31
Bank Account.....	33
Work permit and part-time work	33
Healthcare and Hospitals	34

Life in DYU 35

Tourist attractions 38

DA YEH University Student Dormitory
Convention and Penalty Regulations 43

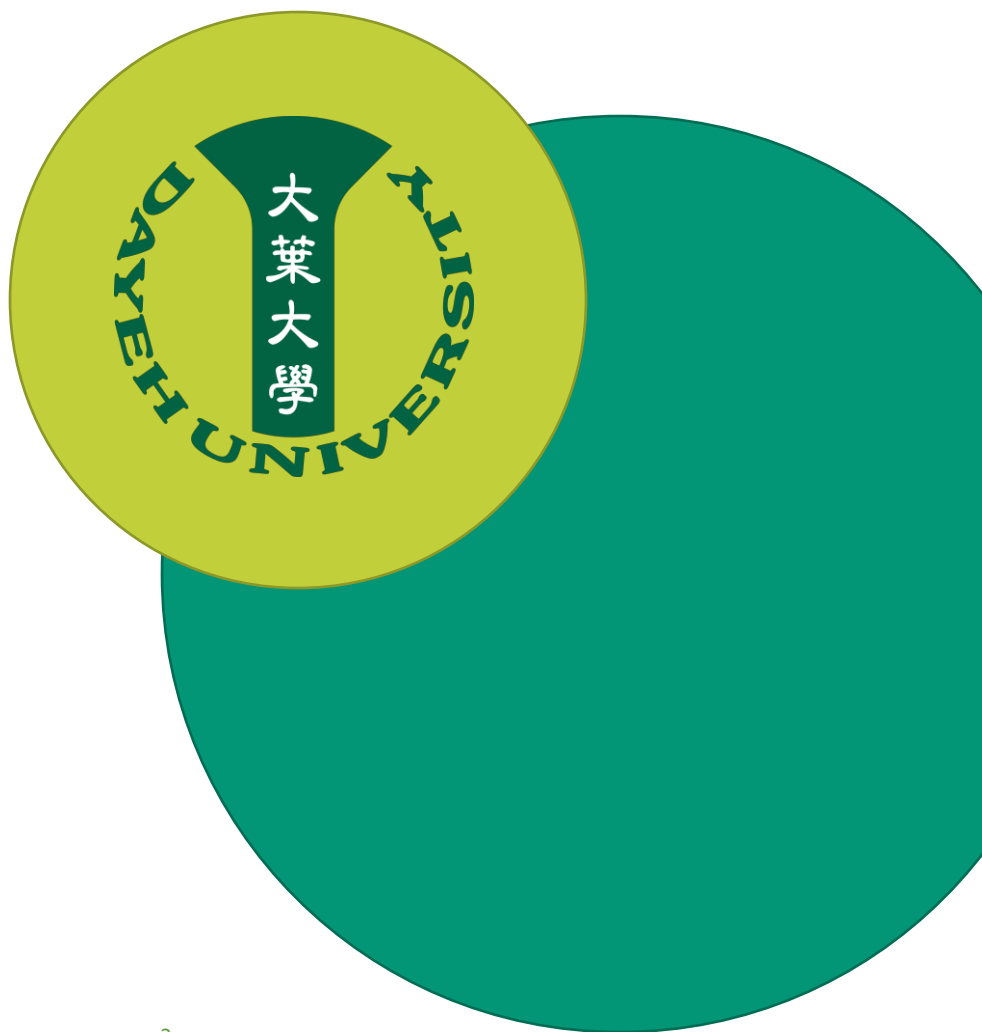



大葉大學

Ready for Departure

1. Checklist
2. Visa information
3. Scholarship and funding
4. Transportation
5. Accommodation



1. Checklist

Before you depart on your journey, make sure you've got everything you need by ticking off items on this handy checklist:

Travel Essentials

- Passport
- Valid Visa for Taiwan entry
- Flight tickets
- Travel insurance
- Taiwan currency



Enrolment Essentials

- Letter of admission
- Medical report
- Accommodation agreement

Personal Essentials

- Clothing
- Cell phone and charger
- Medicine
- Laptop computer
- Plug adaptors for Taiwan (Beware! Taiwan voltage = 110V)
- Any other personal belongings

2. Visa information

Before arriving in Taiwan

Apply for the appropriate visa:

VISITOR VISA

For exchange students

RESIDENT VISA

For overseas Chinese students and nationals of other countries

After arriving in Taiwan, extending your visa:

Visitor visa extension

Visitor visa holders can apply for extension up to **15 days** before expiry.

Documents required:

- Application form
- Passport with visitor visa
- Proof of study/attendance
- No fee required

Resident visa extension

Resident visa holders are required to apply for Alien Resident Certificate (ARC).

Documents required:

- Application form
- Passport with resident visa
- Admission letter
- Proof of study/attendance
- Fee: 1,000 NTD

Apply at Local National Immigration Agency

Please note:

Overseas Chinese students and nationals of other countries holding **VISITOR VISA** are not permitted to reside in Taiwan. Those intending to study and reside in Taiwan **MUST** obtain a **RESIDENT VISA**. If necessary, you can convert your visa while in Taiwan.

Apply at Taichung Office, Bureau of Consular Affairs Ministry of Foreign Affairs ·

For more information - <http://www.boca.gov.tw/mp?mp=2>

3. Scholarship and funding

During your studies here at Da-Yeh, you may have the opportunity to access additional sources of funding for your studies. Pay attention to the information below to find out if you are eligible.

Please apply at the Office of Foreign Affairs (O.F.A)

Welcome

1. International Student Scholarship:

Current students:

You need apply before the new semester starts

Fill out Scholarship application form

Academic transcript of previous semester

(for MA) List of previously published research

(for MA) - Letter of recommendation

Step1

Step2

Step3

Step4

Step5

New students:

Fill out Scholarship application form

Academic transcript of previous schooling

Certificate of language proficiency

Resume of study plans and extracurricular activities

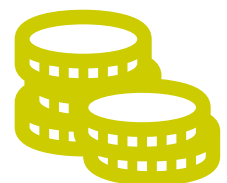

2. Research publication funding:

For published authors:	
Step1	Officially publish in one of the following journals: SCI; SSCI; A&HCI; TSSCI; or EI.
Step2	After publication, apply within 1 year (or 2 years after graduation)
Step3	Apply online: http://sr.dyu.edu.tw
Step4	Provide evidence showing your published work

3. Conference attendance fees:

For attending international conference:

Step1: Submit conference attendance application form.



Step2: Conference paper acceptance confirmation.



Step3: Attend the conference and present paper.



Step4: Apply to Ministry of Science and Technology.



Step5: Provide copy of conference registration fee.

Transportation

1. How to get to DA Yeh university:

Route 1:

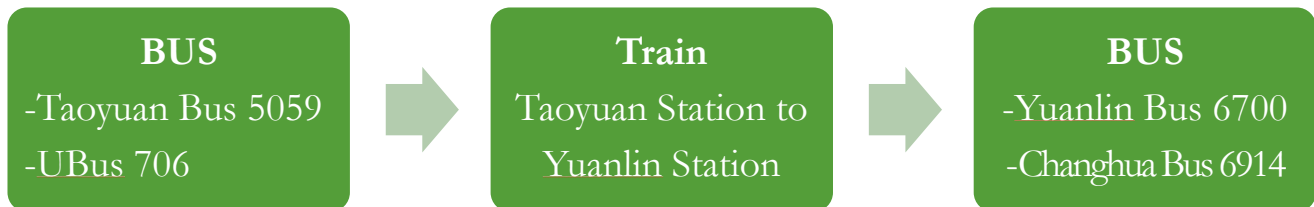

- Take the **Taoyuan Bus 5059** (桃園客運) or **UBus 706** (統聯客運) from Taoyuan Airport to Taoyuan Railway Station.
- Once you arrive at the destination, please transfer to Taiwan Railways for Yuanlin Station.
- Then you can take **Yuanlin Bus 6700** (員林客運) or **Changhua Bus 6914** (彰化客運) and get off at **DA Yeh University** (大葉大學) stop.

Route 2:



- Take the **Taoyuan Metro** from Taoyuan Airport(**A12/A13**) to Taoyuan HSR station(**A18**).
- Take the **High Speed Rail** from Taoyuan Station to **Taichung Station**.
- Then you can take **Taxi** to DA YEH University (大葉大學).
Address: No.168, University Rd., Dacun, Changhua(彰化縣大村鄉學府路 168 號)

Route 3:

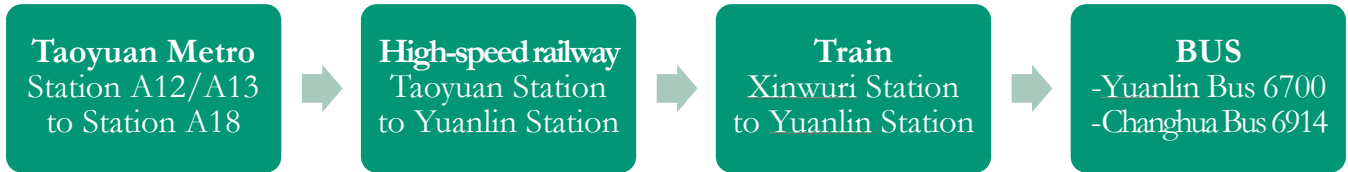

- Take the Taoyuan Metro from Taoyuan Airport(A12/A13) to Taoyuan HSR station(A18).
- Take the High Speed Rail from Taoyuan Station to **Taichung Station**.
- At Taichung HSR Station, following the instruction and transfer to **Xinwuri(新烏日) Train Station** by walking around 3 minutes.
- Take the train from Xinwuri Station to **Yuanlin Station**.
- Once you arrive at Yuanlin Station, you can take **Yuanlin Bus 6700 (員林客運)** or **Changhua Bus 6914 (彰化客運)** and get off at **DA Yeh University (大葉大學)** stop.

2. Local bus routes:

Click Link

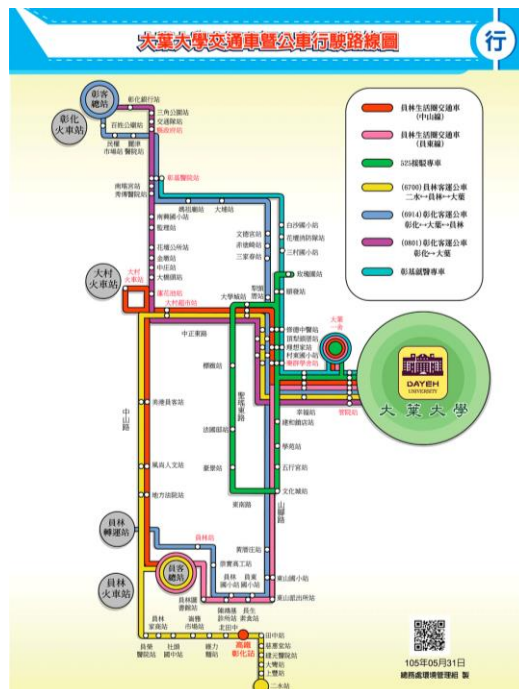

Accommodation

DA YEH University provides a varied range of options for student accommodation. Dormitories are equipped with all necessary modern conveniences, including internet, electricity, water services, garbage collection and air conditioning.

Click Link



Four Willingness Dorm

On campus accommodation, right at the heart of DA YEH. Students can easily balance their studies with an active social life. The student support team is also here to help with any problems. Students live in groups of 2 to 4 and have great access to local buses. Also includes frequent fun group activities!

Diligent Dormitory

These homes include double and quadruple rooms. Close to many restaurants and convenience stores, and only 3 minutes away from campus! Also contains a study center, projection suite with sound system, and a lounge area for relaxation with friends.



DA YEH 1st Dormitory

These well-equipped rooms provide for up to 5 persons. Easy and convenient transport to campus via shuttle. Student support services provide a fun and lively schedule of activities to support student growth. A great and colorful life to enhance your growth!

DA YEH Dormitory

The largest dorm on campus, the 1st dormitory provides the perfect place to stay while studying at DA YEH. The accommodation is fully equipped with everything you need. Also includes great social space lounges with air con, TV, vending machines, as well as washing and cleaning facilities inside.



LE-CHUN Dormitory

Just outside the campus, this is the newest dorm opened in 2016. Excellent transport to campus and downtown, and surrounded by stores and restaurants. Also includes every facility required for modern, clean and fun living. A great place to stay at DA YEH!

Dormitory notes:

- All dormitories are non-smoking and non-drinking
- Deposit is NTD 1,000
- All charges are for two semesters
- Air-conditioning is prepaid, with a surcharge for excess use



Students must prepare:

- Laptop computer
- Toiletries
- Quilt, pillow and other bedding (At your entrance time, Office of Foreign Affairs can help you to order these bedding sets.)
- Personal belongings
- Study supplies

Dormitory Fees:

Dormitory	Room type	Charges	
		Accommodation Fee (NTD)	Air conditioning (NTD)
DA YEH Dormitory (for girls)	6 people	21,568/person	2,000
	5 people	22,568/person	2,000
	4 people	23,568/person	2,000
Four-willing Dormitory (for girls)	4 people	21,398/person	2,000
	3 people	22,398/person	2,000
	2 people	23,398/person	2,000
Diligent Dormitory (for boys and girls)	2 people	28,698/person	2,000
	4 people	24,198/person	2,000
International Village (for girls)	3 people (transom)	18,238/person	2,000
	4 people	14,938/person	2,000
	4 people (transom)	18,238/person	2,000
	5 people	14,938/person	2,000
DA YEH 1st Dormitory	4 people (suite)	25,000/person	2,000
	2 people (suite)	25,500/person	2,000
	1 people (suite)	28,000/person	2,000
	6 people	20,000/person	2,000
	5 people	20,500/person	2,000
	4 people	21,000/person	2,000
	3 people	21,500/person	2,000
	2 people	22,000/person	2,000
LE-CHUN Dormitory (for boys and girls)	4 people	27,894/person	Buy the stored value card
	2 people	33,765/person	Buy the stored value card
	1 people	45,930/person	Buy the stored value card
	2 people (Disability Facilities)	41,145 /person	Buy the stored value card

Off-campus rentals:

- Web: <http://lotus.dyu.edu.tw/house/listhouse.phtml>
- Tel: 04-8511888#1180
- Email: ulc2701@mail.dyu.edu.tw



大葉大學

Introduction to DYU

1. DA YEH campus
2. Fields of study
3. Learning facilities
4. Sports and recreation
5. Student clubs and activities

DA YEH campus

Set amongst leafy hills in the countryside, the DA YEH campus is a beautiful and tranquil place to study. All the important buildings and facilities of the university can be found in our DA YEH campus.



Fields of study

Study at DA YEH University emphasizes willingness to learn, willingness to share and willingness to be responsible. Our goal is to teach practical skills and knowledge.

DYU is divided into seven colleges, which together comprise the departments and programs of the university:

College of Engineering

- ▶ [Department of Electrical Engineering](#)
- ▶ [Department of Mechanical and Automation Engineering](#)
- ▶ [Department of Industrial Engineering and Management](#)
- ▶ [Department of Environmental Engineering](#)
- ▶ [Department of Computer Science and Information Engineering](#)
- ▶ [Department of Materials Science and Engineering](#)
- ▶ [Bachelor Program of Green Product Design](#)
- ▶ [Fire Protection & Safety Engineering Technology Program](#)



College of Biotechnology and Bioresources

- ▶ [Department of Food Science Biotechnology](#)
- ▶ [Department of Molecular Biotechnology](#)
- ▶ [Department of Bioresources](#)
- ▶ [Department of Medicinal Botanicals and Health Applications](#)
- ▶ [Ph.D. Program of Biotechnology and Industry](#)

College of Management

- ▶ Department of Business Administration
- ▶ Department of Information Management
- ▶ Department of International Business Management
- ▶ Department of Human Resource and Public Relations
- ▶ Department of Accounting Information
- ▶ Department of Finance
- ▶ Graduate Institute of Professional Development in Education
- ▶ Ph.D. Program in Management

College of Foreign Languages

- ▶ Department of English
- ▶ Department of Applied Japanese Language
- ▶ Bachelor Program for International Professional in Cultural and Creative Industries (English Program)
- ▶ Bachelor Program for European Cultures and Tourism

College of Tourism and Hospitality

- ▶ Department of Tourism and Travel Management
- ▶ Department of Hospitality Management
- ▶ Department of Leisure and Recreation Management
- ▶ Bachelor Program for Wedding Planning and Festival Management
- ▶ Bachelor Program for Baking and Beverage Modulation

College of Nursing and Health Sciences

- ▶ [Department of Nursing](#)
- ▶ [Department of Sport and Health Management](#)
- ▶ [Department of Optometry](#)
- ▶ [Bachelor Program in Design and Materials for Medical Equipment and Devices](#)
- ▶ [Master Program of Design and Materials for Medical Equipment and Devices](#)

College of Design and Arts

- ▶ [Department of Plastic Arts](#)
- ▶ [Department of Visual Communication Design](#)
- ▶ [Department of Industrial Design](#)
- ▶ [Department of Architecture and Interior Design](#)
- ▶ [Bachelor Program for Multimedia Digital Content](#)
- ▶ [Bachelor Program for Communication Arts](#)
- ▶ [Graduate Program of Design and Arts College](#)
- ▶ [Graduate School of Architecture](#)



Learning facilities

1. Library

Website: <http://lib.dyu.edu.tw/>

Tel: 04-8511888 ext.1531-1533

Office room: L104

Opening hours :



	Mon. ~ Fri.	Sat. ~ Sun.	Vacation	Holiday
1st~4th Floor	8:30~21:00	8:15~17:00	Depend on the announcement on library website .	Closed
B1 Floor Study Room	8:15~24:00		8:15~21:00	8:15~24:00

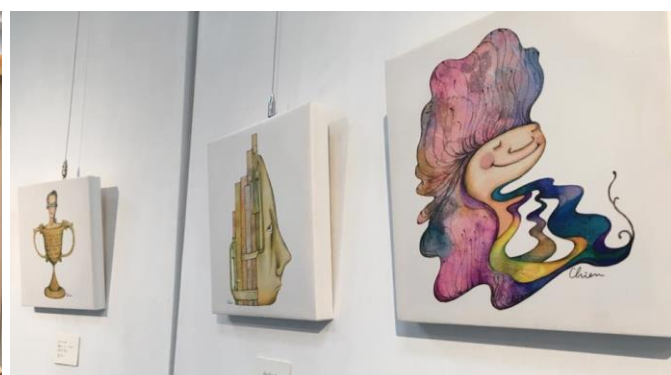

2. Computer Center

Computer rooms	Printing room:
A402-1, A402-2, A406, A407	A408
Office room	Telephone
A502	04-8511888 ext.1654
Website	
http://cc.dyu.edu.tw/equipment.html	

3. International Students Service Divisions

1. Office of Foreign Affairs

Assistance given to foreign students. Residence visa application; entry/exit permission; work information; scholarship application, etc.

Office room

A205

Telephone

04-8511888 ext.1758/1762

Website

<http://fa.dyu.edu.tw/en/>

2. Office of Student Affairs

The Student Affairs Office takes care of everything to do with students' affairs. Campus life; club activities; hygiene and health care; counseling; crisis management; disaster prevention; student diet and residency; campus safety, etc. In general, the office is responsible for student life, accommodation, counseling, and education.

Office room

A113

Telephone

04-8511888 ext. 1171

Website

<http://sa.dyu.edu.tw>

3. Hygiene and Healthcare Section

Assistance for international students. National health insurance; student health insurance, etc.

Office room

M301

Telephone

04-8511888 ext.1210~1213

Website

<http://sa.dyu.edu.tw/EN/uhe2704/>

4. Student Development Counseling Service

Student Development Counseling Section offers: personal consulting services; mental tests; counseling book lending; tutor workshops; counseling training programs; volunteer training; mental hygiene week; gender equality; commission of sexual harassment and intrusion; student development group programs; mentally and physically challenged student counselling.

Office room

M203

Telephone

04-8511888 ext. 1220~1224

Website

<http://sa.dyu.edu.tw/EN/csc2705>

5. Chinese language center (華語中心)

Cultivate Chinese language ability for foreign students.

Office room

J202-2, J220-2

Telephone

04-8511888 ext. 1860~1861

Website

<http://chn.dyu.edu.tw>

6. International language center

Multimedia language centre, cultivate English and other languages.

Office room

J314

Telephone

04-8511888 ext. 6006~6008

Website

<http://langcntr.dyu.edu.tw>

Sports and recreation

DAYEH offers a variety of sports and recreational equipment for students to use. We encourage all our students to take advantage of these free facilities in order to maintain a healthy and vigorous lifestyle during their studies. For serious athletes, you can even one of our many national sports teams!

1. Outdoor facilities:

For outdoor facilities, DAYEH provides playgrounds, volleyball courts, basketball courts and tennis courts, among out outdoor facilities. We also have a stadium with full sized running track, which is used for sporting events and significant occasions.



2. Indoor facilities:

For indoor facilities, we have a gymnasium in the K District of campus, providing a fully equipped modern gym, badminton court, basketball court and table tennis court. We also have a swimming pool, including spa, in the M District of campus.



3. Equipment rental and timetable:



Students can borrow a variety of sports equipment and balls free of charge using their student ID cards.

Swimming Pool

Opening hours:
Mon. ~ Fri. 17:00~21:00

Tel: (04) 8511888 ext:1820

Note:

- First-year students (F06, V06) can be entering with your student card.
- Swimming class charges for \$1200TWD (please pay at the Financial Management Office), please send your receipt to the swimming pool counter and entering with your student card.
- \$100TWD for single entry. (Please pay at the counter before entering to the swimming pool.)
- Ordinary Member charges for \$1800TWD (please pay at the Financial Management Office), Please send your receipt to the swimming pool counter and entering with your student card.
- To keep the swimming pool safe and clean, please bring your own toiletries and swimming equipment. (e.g. swimsuit, goggles, swimming cap..., etc.)



Student clubs and activities

Students are encouraged to take part in club activities to gain meaningful life experiences. Students who choose to share their time and enthusiasm with others learn inspiration for life and have fun! Such activities can also be crucial for helping develop great interpersonal relationship and cooperation skills. Student clubs are divided into six major categories:

Club Category	Club Examples
Service	<u>Dragon crowd service agency</u> , <u>Feiyu Floating Group</u> (Scout), <u>Chunhui Society</u> , <u>DYU Youth volunteers</u> , etc.
Talent	<u>Magic Balloon Club</u> , <u>Coffee Club</u> , etc.
Recreation	<u>Pop Music Club</u> , <u>Dance Nutter Club</u> , etc.
Friendship	Indonesian Student Association, People's Republic of China Student Association, Hong Kong and Macao Student Association, Mongolian Student Association.
Sport	<u>Tennis Club</u> , <u>Taekwondo Club</u> ,
Autonomic	Student Association etc.

Of course, there are too many clubs at DA YEH to list here, and so many to discover! For more information please visit:

<http://sa.dyu.edu.tw/EN/sa2702/club.php>



大葉大學

Study

1. Enrolment
2. Course selection
3. iCare & SIS
4. Information for MA & Ph. D.

Enrolment

Registration Procedure:

1. Collect an enrolment process form :
 - Go to the administration office for the department where you will be studying and confirm your personal details.
 - Pick up an enrolment form and student information pack.
 - Hand in your student background form, plus **a photocopy of your passport.**
2. Return enrolment form to enrolment office :
 - Go to the **enrolment office (A108)** in Administration Building and submit your completed enrolment form.
 - Submit **3 photos** with your name and your department on the back. This is for your ID card.
 - You must finish the enrolment procedure by the end of the first week of each semester.

Please provide the following documents:

- i** 1. **1 photocopy** of your certificate of formal education, verified by the R.O.C. embassy in your country.
2. **1 photocopy** of your academic transcript, verified by the R.O.C. embassy in your country.
3. An English authorization letter that authorizes the university to examine your formal educational records.
4. **2 photocopies** of your passport
5. **2 photocopies** of your Alien Resident Certificate (A.R.C.)

Course selection

After enrolment, the secretary of each department will help international students to select their courses online. If any problems occur, please visit the Curriculum office in Administration building.

iCare & SIS

The iCare and Student Information System (SIS) are important online resources for every student at DA YEH. They offer access to student services, course information, daily schedules, online tests, and a whole host of other functions. It is crucial for you to familiarize yourself with this system once you arrive at DA YEH.

Below are some simple pointers to get you started:

How do I log-on to my student account?

1. For your first log-on the account is your student number, and the **password is your birthday.**
(example: **yyyymmdd**)

2. During your first log-on, you must **update the password** at the website: **<http://pwd.dyu.edu.tw>**

3. If you cannot log-on, please call the Computer Center, on the extension 1663.

4. This account and password can be used on all DA YEH campus systems including iCare, SIS, iCourse, Course Selection system, etc.

How do I use the iCare and SIS?

1. <http://icourse.dyu.edu.tw> → key in the account and password
2. Click the button [我的作業] (my homework)
3. Scroll down [課程編號] (course number), [課程名稱] (course title), [應繳作業] (homework), [已繳作業] (homework number), [繳作業] (submit)
4. Click the button Go → select the homework subject and click [進行作業]
5. Click [開始作答] (enter homework)
6. Insert the contents of your homework in the blank area
7. Click [瀏覽] (browse) to upload and click [更多檔案] (more files) to select file.
8. Click the button [確定繳交] (confirm upload)

Homework complete!



Information for MA & Ph. D.

Studying and researching towards completion of a postgraduate degree is a crucial part of building towards your dream career.

This page contains all the information you need to help make your postgraduate studies a success at DA YEH.

Step1- Choosing a course: For those studying in a new discipline, different from their prior field of studies, students must take a basic course in their new field.



Step2- Apply for a supervisor: Once a course has been chosen, the first step is to apply for a supervisor. You must find a professor in your department who is a good match for your area of interest. Then, together with the help of your supervisor, you may decide your research subject.



Step3- Proposal defense: Many departments require MA and Ph.D. candidates to submit an oral defense of their research project for every chapter they complete. This will be in the 1st, 2nd and 3rd years of your degree.



Step4- Final defense: This is the final examination for your degree. Every student wishing to complete their degree must defend their thesis with an oral test in front of their supervisor and a panel from the department.



Step5- Thesis review: Once the defense of your thesis is complete, the full finished manuscript must be submitted to the online submission system. Your thesis will be checked for plagiarism, and then confirmed.

Congratulations!

When all the above is complete, well done! You have your degree!



Life in Taiwan

1. Basic Chinese
2. Bank account
3. Work permit and part-time work
4. Healthcare and hospitals
5. Life in DYU
6. Tourist attractions

Basic Chinese

One of the greatest opportunities you have as an international student studying away from home is the chance to learn a new language! In fact, learning some basic words and phrases in Chinese is one of the best ways to help introduce you to your new environment and make new friends. Below are some words to help you get started. But remember! There is an entire language and culture to explore while you are here in Taiwan, so be sure to make the most of it!

Pronouns:

Me - 我 [wǒ]

You - 你 [nǐ]

She/He - 她/他 [tā]

Greetings/Courtesy:

Hello/Hi - 你好 [nǐ hǎo]

How are you? - 你好嗎? [nǐ hǎo ma]

Bye bye - 再見 [zài jiàn]

Good morning - 早安 [zǎo ān]

Good afternoon - 午安 [wǔ ān]

Good night - 晚安 [wǎn ān]

Please - 請 [chǐng]

Thank you - 謝謝 [xiè xiè]

Sorry - 對不起 [duì bù qǐ]

Days:

Today - 今天 [jīn tiān]

Tomorrow - 明天 [míng tiān]

Yesterday - 昨天 [zuó tiān]





Taiwan

THE HEART OF ASIA



Food/Eating:

Breakfast - 早餐 [zǎo tsan]

Dinner - 晚餐 [wǎn tsan]

Supermarket - 超市 [chao shì]

Rice - 飯 [fàn] Noodle - 麵 [miàn]

Soup - 湯 [tāng] Juice - 果汁 [guǒ zhī]

Lunch - 午餐 [wǔ tsan]

Nightmarket - 夜市 [ya shì]

Restaurant - 餐廳 [tsan tīng]

Dumpling - 水餃 [shueǐ jiǎo]

Coke - 汽水 [chì shuǐ]

School/Study:

Teacher - 老師 [lǎo shī]

Class - 上課 [shàng kè]

Bookstore - 書局 [shū jú]

Classroom - 教室 [jiào shì]

Dormitory - 宿舍 [shù sù]

WC - 廁所 [tsè suǒ]

Transport:

Bus - 公車 [gong chē]

Train - 火車 [huǒ chē]

Taxi - 計程車 [jì chéng chē]

School bus - 校車 [xiào chē]

High speed rail - 高鐵 [gāo tiě]

Health:

Headache - 頭痛 [tóu tòng]

Stomachache - 肚子痛 [dù zi tòng]

Toothache - 牙痛 [yá tòng]

Catch a cold 感冒 [gǎn mào]

Bank Account

International students living in Taiwan and holding an Alien Resident Certificate (ARC) are eligible to open a bank account. The most convenient account for students is the Individual Account operated by the Post Office.



Required documents:

1. Passport
2. ARC
3. Personal Seal (Chinese or English)

Work permit and part-time work

To apply for a work permit, go to the Workforce Development Agency in person, or send the required documents by mail.

Workforce Development Agency

Address: No. 439 Zhongping Rd. Xinzhuang Dist. New Taipei City,
24219, Taiwan (R.O.C.)

Telephone: 886-2-8995-6000

Website: <http://www.wda.gov.tw/en/index.jsp>

Once you have received your work permit, please inquire in your departmental office to see if any part-time opportunities are available at DA YEH. Many other part-time opportunities may be available in the local area.

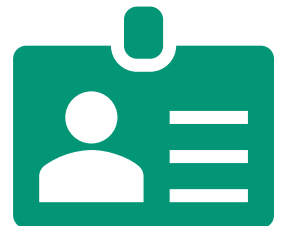

Healthcare and Hospitals

1. Medical check

All international students must provide a medical certificate obtained in their country of origin, showing proof of vaccination and the absence of serious illness. This can be the same medical certificate used to obtain your visa from the Taiwan immigration office.



Information:

<http://www.immigration.gov.tw/lp.asp?ctNode=30086&CtUnit=16741&BaseDSD=112&mp=2>

2. Health Insurance

There are three options for health insurance available:

International Travel Insurance:

Students may purchase their own insurance **in their country of origin**, to cover their entire stay in Taiwan.

Student Group Insurance:

DA YEH University operates student group insurance, covering hospitalization, outpatient services, operations, accidents and emergency illnesses. (NTD **500 per month**.)

National Health Insurance (NHI):

Once students have lived in Taiwan continuously for **more than 6 months**, they are eligible to join the NHI plan. You will be issued a health card that allows access to NHI services for after paying a registration fee.

Information: <http://www.nhi.gov.tw/english/>

3. Hospitals and Clinics

Student Health Centre

Address: DA YEH University campus

Telephone: 886-4-8511-888 ext. 1210,1211,1212



彰化基督教醫院
Changhua Christian Hospital

Changhua Christian Hospital

Address: No. 135 Nanxiao St. Changhua City

Telephone: 886-4-723-8595

Website: <http://www.cch.org.tw/>



Yuanlin Christian Hospital

Address: No. 456 Juguang Rd. Yuanlin City Telephone: 886-4-838-1456

Website: <http://www.bc.cch.org.tw/>

Life in DYU

1. On Campus

- Canteen in College of Engineering (工院餐廳)
- Canteen in College of Foreign Languages (外語餐廳)
- Dormitory canteen (宿舍餐廳)
- Shānmòlì (山茉莉餐廳)
- 7-11 (24-hour convenience store) in Admission Building

2. Off Campus

■ Chinese Dumpling (八方雲集 Bāfāng yúnjí)

Address: No. 76-11, Shanjiao Road, Dacun Township

Tel: 04-853-6027

Website: <http://www.8way.com.tw>

- **Laya Burger (Breakfast) (拉亞早餐 Lā yà zǎocān)**
 Address: No. 90, Shanjiao Road, Dacun Township
 Tel: 04-852-7772
 Website: <http://www.laya.com.tw/>
- **Mǎěrdà miànshíguǎn (Beef Noodles) (瑪爾大麵食館)**
 Address: No. 72, Shanjiao Road, Dacun Township
 Tel: 04-853-3002
- **Héxīng niúròumiàn (和興牛肉麵)**
 Address: No. 103-12, Shanjiao Road, Dacun Township
 Tel: 04-852-9558
- **Katsura Japanese Cuisine (桂日式料理)**
 Address: No. 87, Shanjiao Road, Dacun Township
 Tel: 04-853-3335
 Website: www.facebook.com/katsuralunch8533335/
- **Moonseecho ramen (月見町拉麵)**
 Address: No. 76-13, Shanjiao Road, Dacun Township
 Tel: 04-853-8240
- **24-hour convenience stores: 7-11, OK, Family mart, etc.**

3. Commodities

- **RT-mart 大潤發 (Dà rùn fā)**
 Address: No. 319, Zhongshan Road, Puxin Township
 Open: 7:30-23:00
 Tel: 04-831-5058
 Website: <http://www.rt-mart.com.tw/yuanlin/>

- **POYA 寶雅 (Bǎo yǎ)**

Address 1: No. 672, Zhongzheng Road, Yuanlin Address 2: No. 68, Sanmin Street, Yuanlin City

Time: 10:00–22:30

Website: <http://www.poya.com.tw/>

- **Guangming Street Night market (光明街)**

Address: Yuanlin City, Changhua County, 510

4. Post Office

- **Dayeh Post Office (大葉郵政代辦所) Services: Postal services**

Location: 1st floor of Student Activity Center (M108)

Open: 8:00-17:00

Tel: 04-851-1888 ext. 1072

Website: http://ga.dyu.edu.tw/ga2802/DYU_Post_Agency/main.html

- **Dacun Post Office (大村郵局)**

Services: Postal services and banking services

Address: No. 2, Daxi Road, Dacun Township

Tel: 04-852-2774

Open: 8:30-17:30

Website: http://www.post.gov.tw/post/internet/U_english/default.jsp

5. Rentals

For hostel issues or rentals please refer to Student Housing Service Division (Ext. 1171, 1172, 1173, and 1176) at Office of Student Affairs.

Tourist attractions

This section contains a range of suggestions for fun days out around the greater central Taiwan area. There is also much more to discover!

1. Lukang

This old port town is one of the longest continuously settled towns remaining in Taiwan. Popular tourist attractions here include the port, downtown, night market, and several ancient temples.

Lukang Tianhou Temple - This is one of the most famous temples in Taiwan. The temple enshrines the Goddess Mazu, who was one of gods for people in Minnan area in early days.

Lukang Old Streets - There are ancient buildings and old artifacts, and also a lot of delicious food stores in the old street. Try Oyster Omelet, Fried mud shrimp, and Beef tongue cake.



Directions - From DA YEH take Changhua bus 6914 to Changhua bus station. From Changhua bus station take the 6901 or 6902 to Lukang.

Map -

<http://tourism.chcg.gov.tw/upload/28/2017011716315167564.jpg>

2. Taichung National Museum of Natural Science

The museum has 6 exhibition halls, including the Science Center; Space Theater; Life Science Hall; Human Culture Hall; Earth Environment Hall; and Botanical Garden.

Directions - From DA YEH take Changhua bus 6914 to Yuanlin railway station. Take a train to Taichung railway station. Take a bus to museum.

Information

<https://travel.taichung.gov.tw/en-us/Attractions/Intro/902/National-Museum-Of-Natural-Science>



3. Feng Chia Nightmarket

One of the most famous night markets in Taichung. It includes the Fengjia Wen Hua Night Market, Xitun Road, Fengjia Road, and Fuxing Road. The snacks in the night market will make you drool! The clothing is unique and very cheap! In addition, the most fashionable mobile phones accessories are also the cheapest in Taichung!

Directions- From DA YEH take Changhua bus 6914 to Yuanlin railway station. Take train to Taichung railway station. Take a bus to Feng Chia.

Information- <https://travel.taichung.gov.tw/en-us/Attractions/Intro/850/Feng-Chia-Night-Market>

4. Mt. Bagua Buddha Scenic Area

This area features lush greenery and beautiful day and night views. It is a great place to go for wandering fun and beautiful flowers. Take a healthy walk along the trails. You can expect exciting activities during your trip to Bagua Mountain. The Giant Buddha is the most famous landmark in Changhua. It is accompanied by 32 stone Guanyin sculptures. Each of them stands in solemn grandeur. Look down and you will see a beautiful view of the Chuanghua Plain.

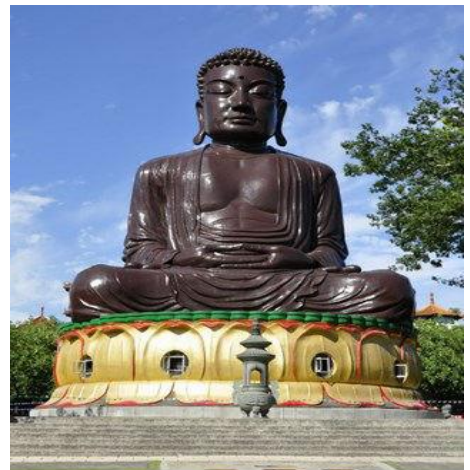

Directions- From Dayeh take Changhua bus 6914 to Changhua. Go to Guangfu Rd. Go right down Zhongshan Rd. Go left up Dongmin Rd.

Information- <http://tourism.chcg.gov.tw/EN/>

5. Aquan Braised Pork Rice

Located in an alley in busy downtown, Aquan Braised Pork Rice is a well-known local specialty in Changhua. The store is crowded with customers right after daybreak. The thoroughly stewed pork belly is sweet but not greasy, so it is not hard to see why Changhua residents start their day with this tasty

snack! With your satisfied stomach, you are sure to be in a pleasant and delightful mood the entire day!

Address- No.216, Chenggong Rd., Changhua City, Changhua County 500, Taiwan (R.O.C.)

6. Changhua Railway Roundhouse

Changhua Railway Roundhouse is the only one in Taiwan. It also houses a couple of very rare old steam engines. This garage holds significant historic and cultural value. When you get to the Roundhouse, you will see two robot sculptures which attract a lot of attention. You will also see technical staffs busy maintaining the engines, all of them standing together.

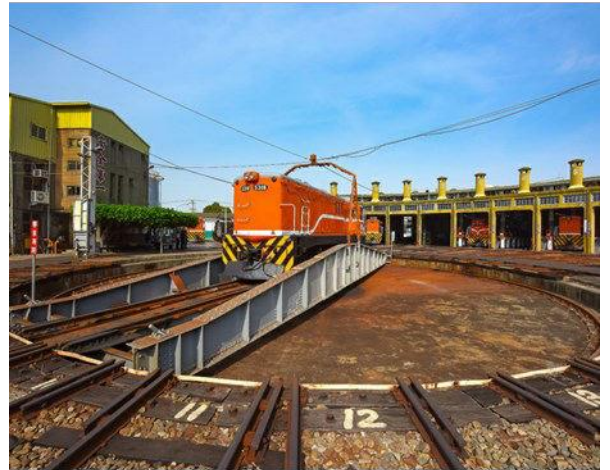

Directions - Take bus 6914 to Changhua Station. Go north Zhongzheng Rd. Turn left Heping Rd. Get on the left side of Minsheng Underground.

Information - <http://www.railway.gov.tw/tw/index.html>

7. Taiwanese Meatball (Ba Wan)

Established in 1948, Azhang Stuffed Meatballs producing the finest meatballs, using sweet potato powder from Shanhua, Taiwan to present a firm texture. The rustic flavor is infused with the rich aroma of mushrooms, and fried shallots along with the refreshing sweetness of pork. Other dishes such as pork brain soup, taro sparerib soup or pork spine soup are delicious, and definitely worth a try.

Address - No.144, Chang'an St., Changhua City, Changhua County 500, Taiwan (R.O.C.)



8. National Taiwan Museum of Fine Arts

Opened in 1988, the Museum of Fine Arts is a cultural highlight of Central Taiwan! The museum contains 24 exhibition halls, featuring Western art, Chinese art and sculptures.

Directions - From DA YEH take Changhua bus 6914 to Yuanlin railway station. Take a train to Taichung railway station. Take a bus to museum.

Information - <https://travel.taichung.gov.tw/en-us/Attractions/Intro/901/National-Taiwan-Museum-of-Fine-Arts>

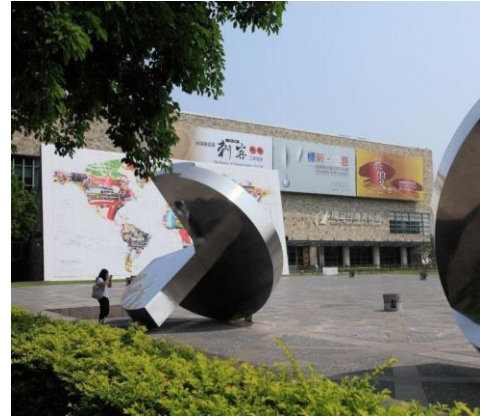



大葉大學

Additional Information

Rules for student dorm conduct

DA YEH University Student Dormitory Convention and Penalty Regulations

1. To maintain a safe and peaceful dormitory environment, offenses will be met with penalty points, dormitory expelling or punishment under school regulations for the more severe. Students who receive more than (including) 10 points and do not offset the record in a given time will only be able to stay until the end of the semester, and will not be qualified for further accommodation at the dormitory in the following school year. Having received 15 points, students will be expelled without refunds and will be required to move out within two weeks. In addition, they will not be qualified for further accommodation at the dormitory in the following school year.
2. The regulations apply to all students, including exchange and international students. Students who do not live in the school dormitories will be handled by the Life Guidance Section as regulated by school rules. Regulatory enforcement units include dorm counselors and dorm cadre members. The first two weeks of every semester are the grace period (not applicable to regulation 1~2 of article 5). In the grace period, verbal warnings will be given when rules are violated. After the grace period, offenses will be met with penalty points.
3. Penalty points must be offset within 2 weeks (not applicable to regulation 1~2 of article 5) to continue the stay. The priority of dormitory drawing sequence in the following school year will be subject to the total penalty points (after being offset).
4. Severe offenses will be met with criminal sanctions and civil compensations.

5. Dormitory penalty points are listed as follows:

NO.	Regulations	Points
01	Bringing visitors, non-dormitory residents or people of opposite sex for overnight stay; girls lingering in the male dormitory; boys lingering in the female dormitory	expel
02	Drinking, gambling, fighting, smoking, mahjong, theft, consumption of betel nuts, drugs and other misconduct impairing the dormitory safety	expel
03	Privately accessing the power line	-10
04	Changing rooms without permission.	-10
05	Cooking, burning, barbecuing, setting off fireworks and storing prohibited items (In addition to giving a penalty point, the security staff will confiscate the prohibited items.)	-10
06	Being unable to get along well with roommates (The Life Guidance Section will arrange the changing of rooms when conflicts happen for the first time. If similar events continue, penalty points will be given under the overall appeal of the other roommates and official verification.)	-10
07	Caressing, dawdling, kissing or conducting relevant misbehavior in the student lounge	-10
08	Keeping pets (including marine animals) in the dormitory	-10
09	Climbing walls, fences or windows	-10
10	Sabotaging locks or other access equipment (being liable to repair costs and handled with school regulations)	-10
11	Depriving others of studying or sleep, rallying outside visitors or gathering for business/religious purposes	-10
12	Altering dormitory equipment; damaging or losing public properties, including room keys (being liable to full expenses and receiving penalty points)	-10
13	Playing ball sports or deliberately making noises; disturbing roommates by using the clothes dryer, the hair dryer and the washing machine after 12a.m.	-10
14	Using prohibited electronics other than hairdryers, fans, shavers, computers and other approved electronics (In addition to penalty points, prohibited electronics will be confiscated.)	-10
15	Parking bicycles or motorcycles in the dormitory corridors, student lounges or public areas	-10
16	Ignoring the verbal warnings given by dorm counselors or dorm cadre members; being rude towards authorized personnel	-10
17	Hogging dorm rooms or denying roommates access; inviting family or friends in without roommates' approval	-10
18	Altering dorm positions without authorized approval	-5
19	If room lights are on after 11p.m. with no one inside, 5 penalty points will be given to each resident. During or 1 week before the midterm and final test week, there are no restrictions.	-5
20	Placing garbage in the corridors, student lounges and other public areas; disregarding public environment and hygiene. If culprit is unknown, the video footage will be released to find the culprit. If the residents' garbage is found placed outside the dorm rooms, each resident in the same dorm will receive 5 penalty points.	-5
21	Randomly opening screens to litter or letting mosquitoes and bugs in	-5
22	Failing to do garbage recycling; placing garbage in the wrong place	-5
23	Failing to park cars, motorcycles or bicycles at designated area and obstructing traffic. In addition to penalty points, the misconduct will be reported to the Division of Life Guidance and Section of Environment Management.	-5
24	Unhygienic behavior reported by roommates	-5
25	Placing or hanging private items in public areas	-5

6. Intentionally or repetitively violating the same regulations will lead to one to three times of penalty points. The dormitory cadre members will make the decision on the penalty points and request approval from the Life Guidance Section.
7. Unscheduled safety checks will be held by dorm cadre members every semester. Offenders of the regulations will be dealt with according to school regulations.
8. Dorm cadre members who cannot meet the job requirements (implementing dormitory checks) will be dismissed.
9. Dorm cadre members who violate the regulations will be given penalty points and considered to be dismissed by the dormitory assistance counsel.
10. Authorized personnel have the right to enter dorm rooms for dormitory checks even when the resident is present.
11. Penalty points will be counted until 12 a.m. the night before the drawing of dormitory acceptance for the 2nd semester; the penalty points record will affect the priority of dormitory drawing sequence.
12. The cadre members will check the hygiene of the dorm rooms at the end of the stay. If the room is in a good condition, the deposit NT 1,000 will be returned without interest. If the dormitory is in a messy condition, NT 300 will be deducted from the deposit for cleaning fees. If the dorm room is found unhygienic or in a messy condition by the dorm cadre members or the authorized personnel (when the last resident leaves the room), NT 300 will be deducted from each resident's deposit to cover the cleaning fees.
13. Damaged or missing public property will have to be paid in full price by all the residents' deposit; damaged or missing personal items will be paid by the user's deposit. If there are insufficient funds in the deposit, parents will be contacted for payment.
14. Failure to move out of the dormitory before the deadline will result in deduction from residents' deposit (NT 100/day). The more severe offenders will be expelled, and their parents will be informed.